Peggy Pickard

January 24, 1932 – July 23, 2021

Celebrating the Life of

Peggy Pickard

Thursday, July 29, 2021 11:00 a.m.
Broussard's Chapel
Nederland, Texas
Mister H.L. Collett
Lewis Rusche, Soloist

"I'll Fly Away"

Opening Prayer

Welcome and
Reading of the Obituary

Scripture Reading

"When the Roll is Called Up Yonder"

Sermon
"A Glimpse of Heaven"

"Amazing Grace"

Closing Prayer

"No Tears in Heaven"

Final Remarks

I'll Fly Away

American hymn

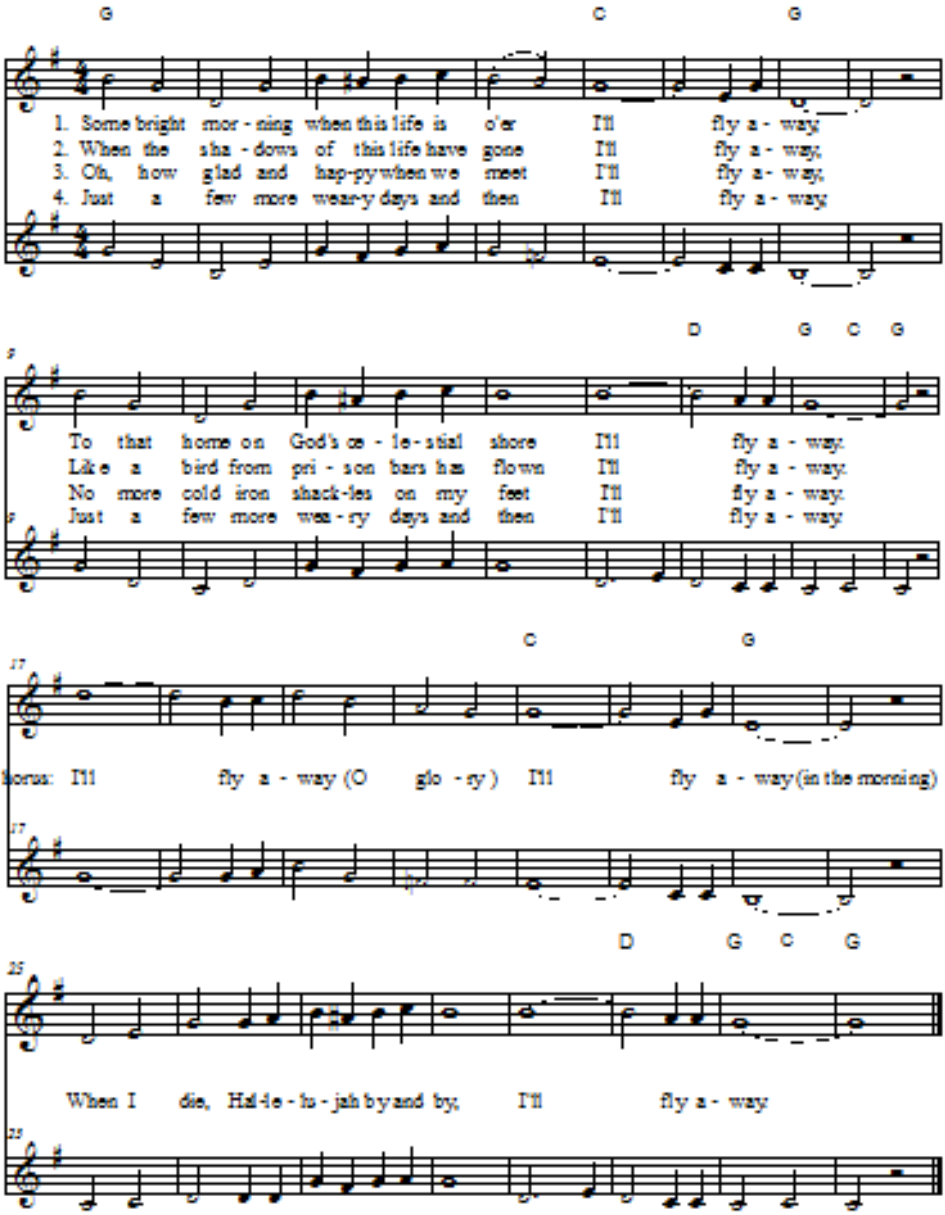

Edition Copyright © 2011 Music-for-Music-Teachers.com
All Rights Reserved

252 When the Roll is Called Up Yonder

J. M. B. J. M. Black

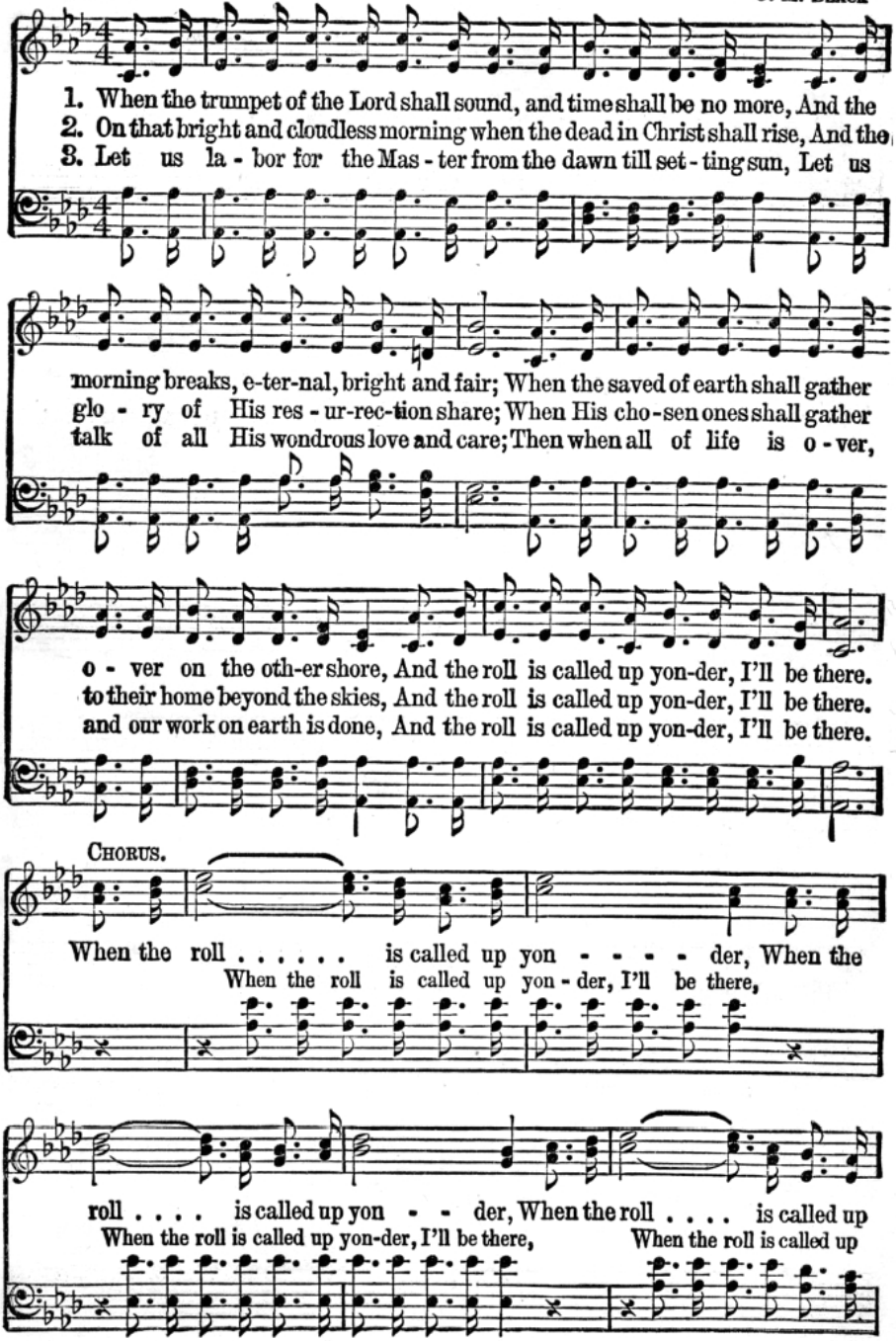

Copyright, 1921, Renewal. Hope Publishing Co., owner. Used by permission.

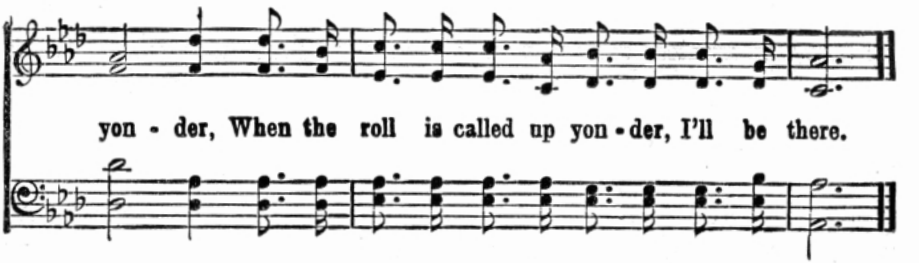

239 Amazing Grace.

John Newton. *McIntosh. C. M.* Arr. by E. O. Excell.

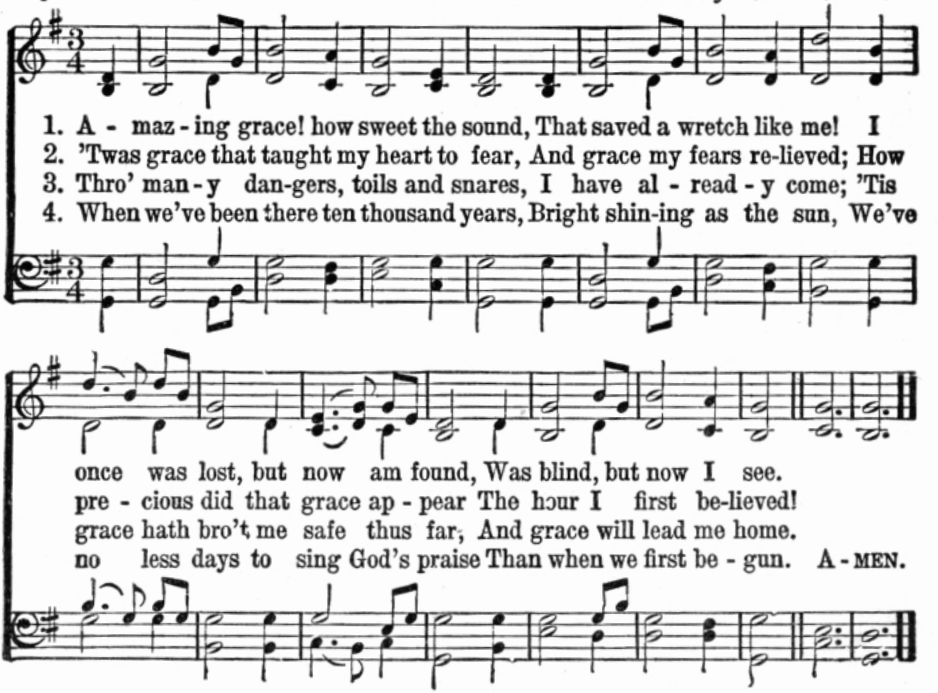

154

No Tears in Heaven.

H. R. T. J. H. F.

Con espressione.

1. O tear-stained cheek, re-joice to - day, Re - joice a - mid your fears; The pains of life will soon be past, In heav'n there are no tears.
2. O burdened souls, the dark - est night Is near - est heav-en's day; The tears up - on our cheeks our God In heav'n will wipe a - way.
3. Not one of all the hap - py throng, A - round the throne of God, But what have drunk the bit - ter cup, And bowed be - neath the rod.
4. But now their tears are wiped a - way, Their sins are all for-given, Through all e - ter - ni- ty they find There are no tears in heaven.

CHORUS.

No tears, (no tears,) we weep no more, O, hast - en hap - py day! No tears in heav'n, O, bless - ed words! God wipes our tears a-way.

Copyright, 1884, by Fillmore Bros.

Peggy Lou Pickard, 89, of Lawrenceburg, Tennessee, formerly of Nederland, Texas, passed away Friday, July 23, 2021, at Maury Regional Medical Center, Columbia, Tennessee. She was born January 24, 1932, to Oren and Stella Gower Beck.

Peggy was a native of Lawrence County, Tennessee. She was a homemaker and member of West Groves Church of Christ, Groves, Texas. Peggy enjoyed drinking coffee and visiting with her friends. She will be remembered for her cooking and most of all, her love for her family.

Survivors include her son, Don Pickard, of Lawrenceburg, Tennessee; daughter, Brenda Williams and husband, Byron, of Vidor, Texas; grandchildren, Kristen; Amy; Meghan; and Donny; seven great-grandchildren; sisters, Edith Joiner, of Lawrenceburg, Tennessee; Erma Carrel, of Summertown, Tennessee; Carrol Brewer, of Lawrenceburg, Tennessee; and Betty Sue Addington, of Nashville, Tennessee; brothers, Virgil Beck, of Ethridge, Tennessee and Buddy Beck, of Leoma, Tennessee; and several nieces and nephews.

She is preceded in death by her parents; husband of sixty-four years, Horace Pickard; and brothers, Mack Beck and James Beck.

Pallbearers

Tommy Pickard
Jerry Pickard
Walter Granger
Ronny Phillips
Craig Fontenot

Interment

Oak Bluff Memorial Park
Port Neches, Texas

Broussard's
Established 1889

Please sign Mrs. Pickard's guest book and share your memories at
broussards1889.com